

MEZZANINE PLAN, SHOP BUILDING
SCALE 1/8" = 1'-0"

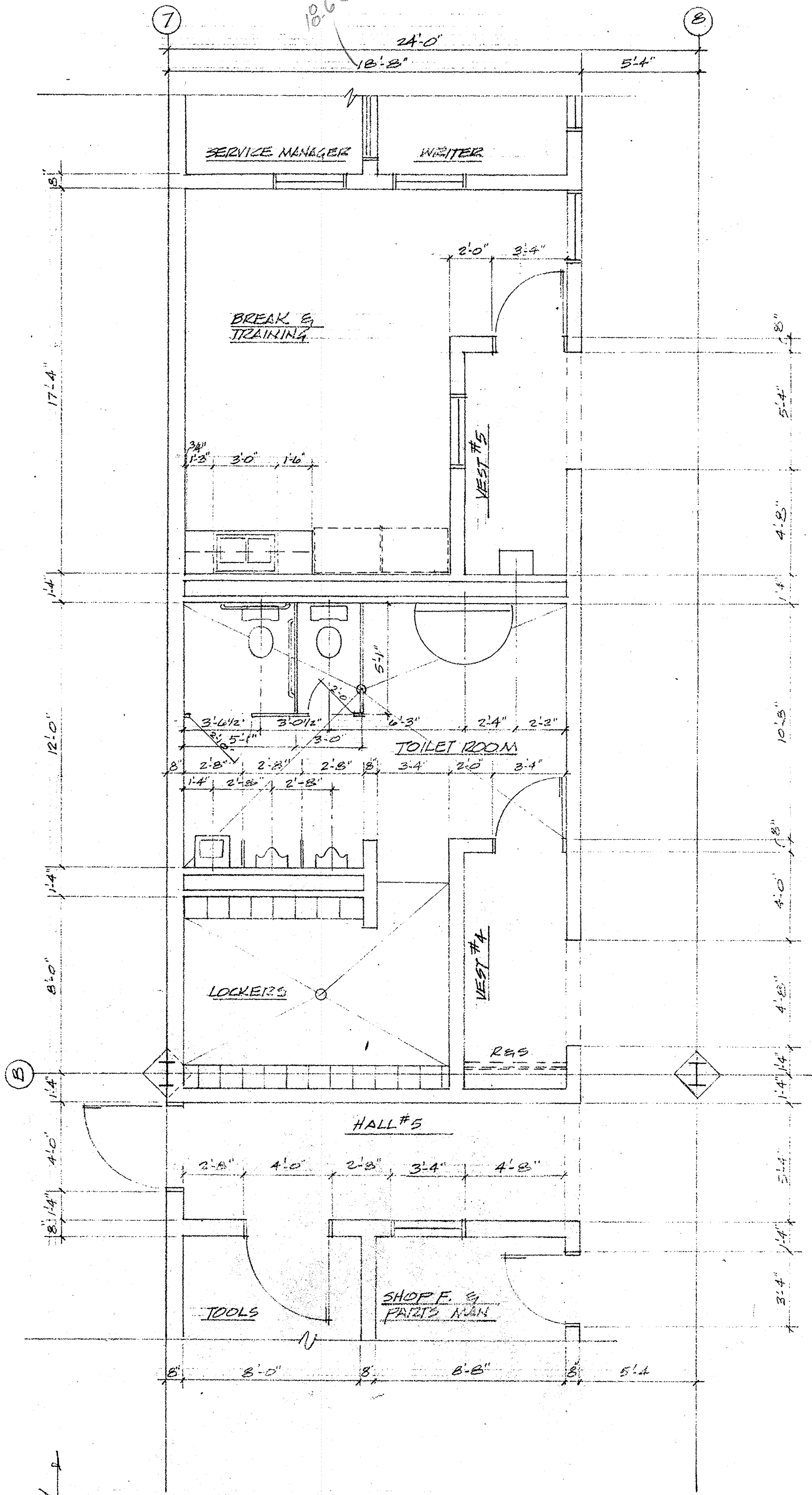

TOILET & LOCKER, SHOP BUILDING
SCALE 1/4" = 1'-0"

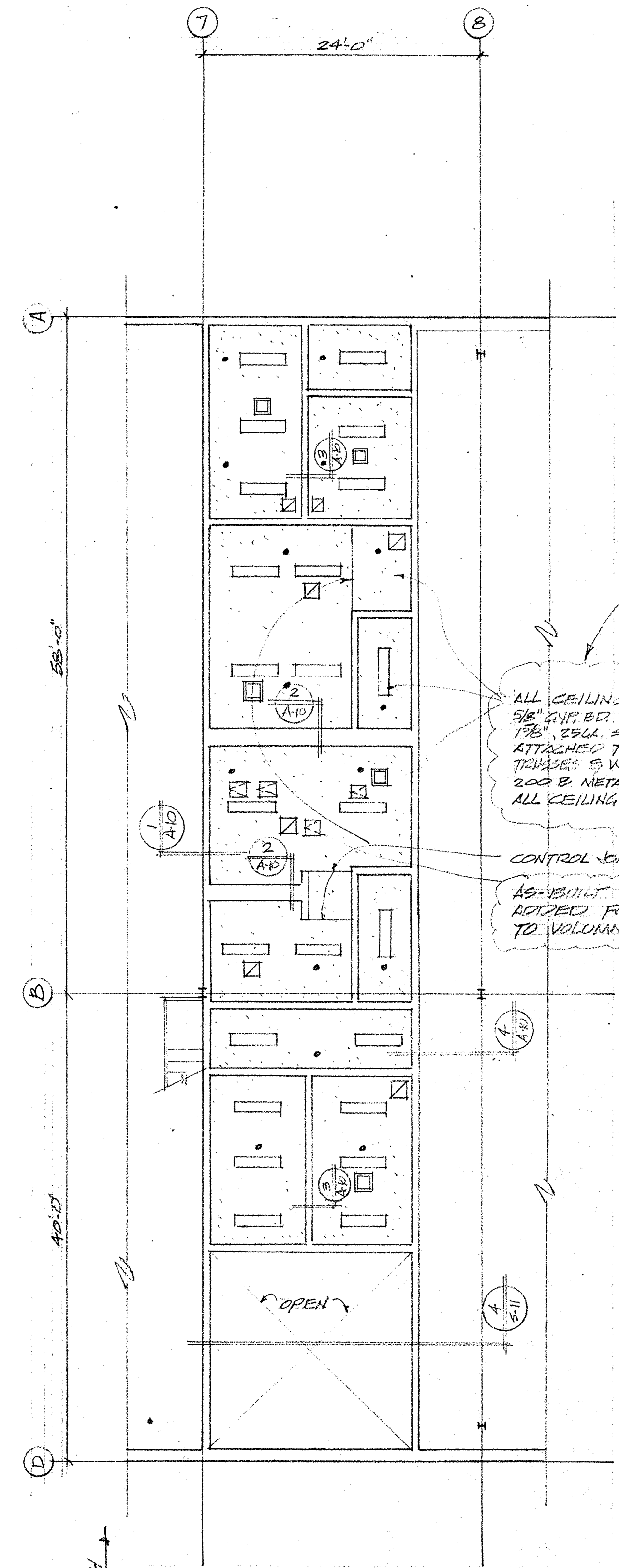

REFLECTED CEILING PLAN, SHOP OFFICES
SCALE 1/8" = 1'-0"

- SYMBOLS
- LIGHT FIXTURE
 - RA OR EXHAUST
 - SPRINKLER
 - SUPPLY AIR

AS-BUILT - CHANGED CEILING SUSPENSION SYSTEM TO 5/8" UP ON 7/8" MET CHANNELS - CEILING HEIGHT CHANGED TO 7'-9"

ALL CEILING ARE 5/8" UP ON 1/2" ESPG. STUDS 24" O.C. ATTACHED TO BOT CHANGING TRUSSES & WALL ANGLE AS REQUIRED - 200 B METAL EDGE ALL PERIMETERS ALL CEILING 7'-10" A.F.F.

CONTROL Joints

AS-BUILT ADDED ROVIZ (4) ACCESS DOORS TO VOLUME CONTROL DAMPERS

RAIL AT MEZZANINE. 1/4" STANDARD PIPE, 3 RAIL, TOP OF RAIL 3'-0" ABOVE MEZZ. 4" HIGH, 3/8" THICK STEEL TIE PLATE, BALLASTERS 4'-0" O.C. MAKE 8'-0" REMOVABLE IN 2'-0" STD. 1/2" CLOSURE BRACKET, ALL WELDED TO 1/4" PL. FACIA.

STATE CONSTRUCTION CODES AND LANDING EDGE. 10" CURB RAILING, 2" DIA. THICKNESS CONC. FILL, LANDING 4" THICK THICKNESS CONC. ON METAL DECK (SAME AS MEZZ) ANGLE 3" X 3" X 1/4" DECK SUPPORT - RAIL ONE SIDE ONLY - 1/4" STD PIPE 3 RAILS, BALLASTERS 4'-0" O.C., TOP OF RAIL 3'-0" ABOVE MEZZ.

WALL AROUND MECH ROOM NOT REQUIRED TO BE RATED 1 HOUR - STOP WALL AT BOT OF ROOF JOIST ELEV & BOLCE BACK TO TRUSS SEE ELEV 1A-11

7/8" UP ON EACH SIDE OF 2" ESPG STUDS 24" O.C. UNDER SIDE OF STRUCTURE PAINTED 1 HOUR

REVISIONS
 1. ADDED REFLECTED CEILING PLAN & GENERAL REV.
 2. ADDED MECH ROOM & DUCTS TO 2ND FLR.
 3. MOVED LANDING TO 2ND FLR.
 4. RELOCATE MECH ROOM TO 2ND FLR.
 5. GENERAL

AS-BUILT 12/15/93
 FACILITY FOR VICKERS TRUCK EQUIPMENT CO.
 2255 SOUTH 2940 WEST (ARNOLD WAY)
 SALT LAKE CITY, UTAH 84130
 A DIVISION OF ARNOLD MACHINERY COMPANY INC.
 2975 WEST 2100 SOUTH
 SALT LAKE CITY, UTAH 84130-0020

WEYHER BROTHERS COMPANY
 775 NORTH 700 WEST
 SALT LAKE CITY, UTAH 84116
 (801) 521-5590 FAX: 521-0613

DATE 6/7/93
 SHEET A-3

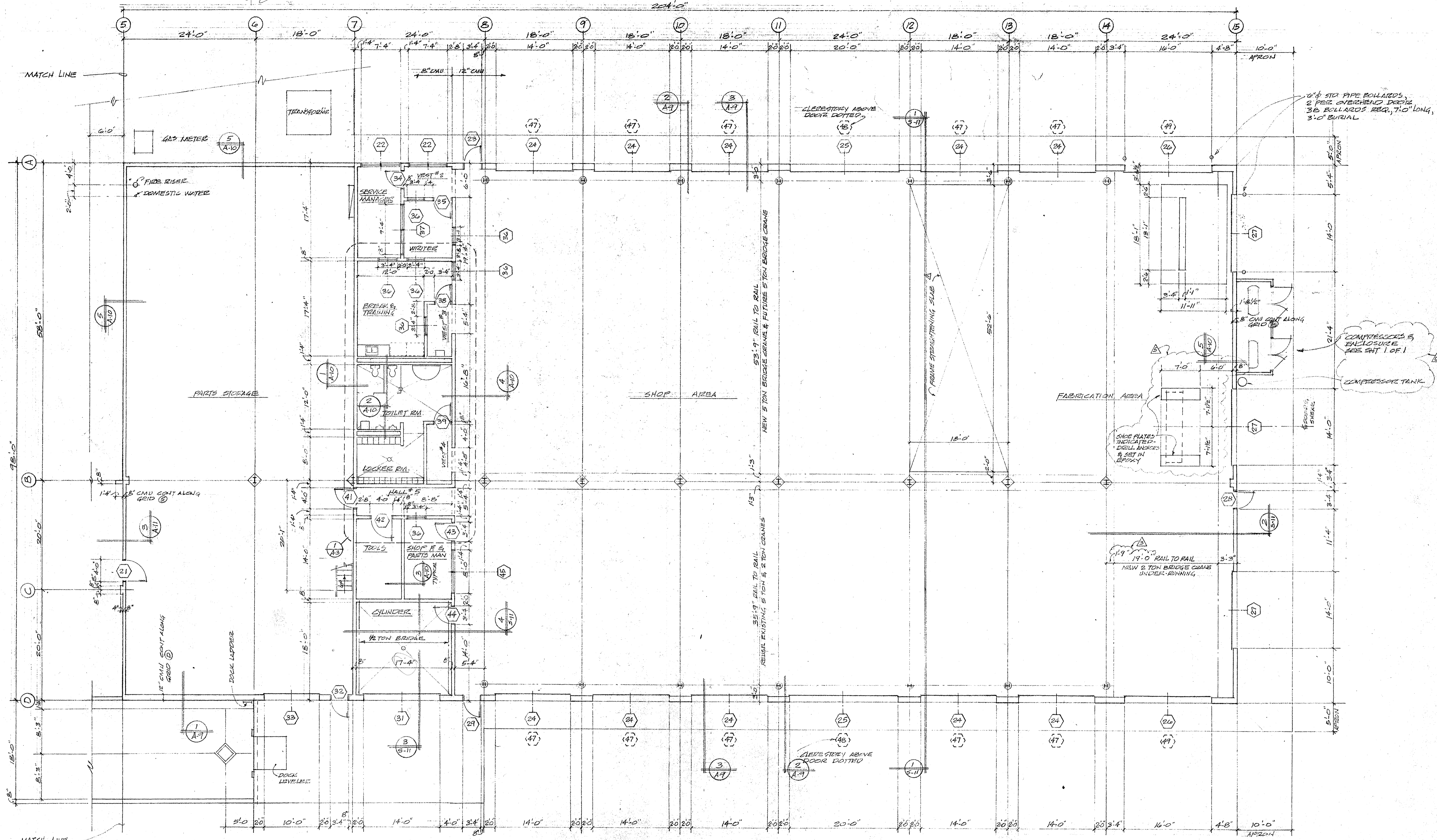

FLOOR PLAN SHOP AREA
 SCALE 1/8" = 1'-0"

AS BUILT 12/15/93 *DMW* ARCHITECT

REVISIONS ▲ ADDED FRAME ▲ STRENGTHEN PIT & FRAME DIMENSIONS ▲ ADDED DOOR & ROOM DESIGN ▲ REVIS 2 TON UNDER- RUNNING CRANE DIMENSION 11/93 ▲ CUT WALL SECTION 1/15/93 ▲ ADDED SHENG LOCATION DIM 1/15 ▲ ADDED COMPRES- SORS AND ENCLOSURE 12/93	FACILITY FOR VICKERS TRUCK EQUIPMENT CO. 2255 SOUTH 2940 WEST (ARNOLD WAY) SALT LAKE CITY, UTAH 84130 A DIVISION OF ARNOLD MACHINERY COMPANY INC. 2975 WEST 2100 SOUTH SALT LAKE CITY, UTAH 84130-0020	
	WEYHER BROTHERS COMPANY 775 NORTH 700 WEST SALT LAKE CITY, UTAH 84116 (801) 521-5590 FAX: 521-0613	DATE 5/25/93

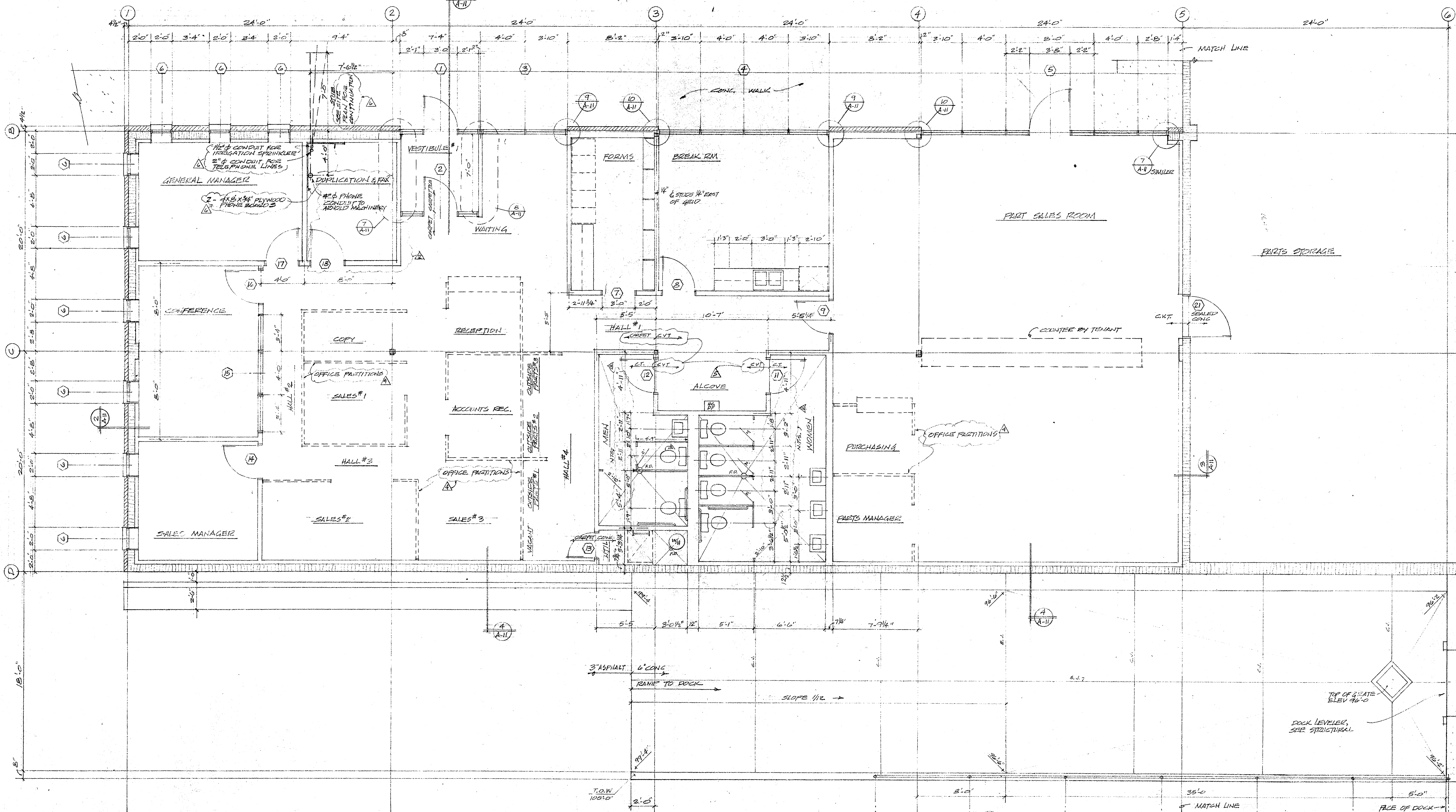

FLOOR PLAN, OFFICE AREA

SCALE 1/4" = 1'-0" SEE SHIT # A-13 FOR TOILET ROOM ELEVATIONS
 FOR CASEWORK ELEVATIONS
 FOR WOOD PANELING ELEVATIONS

- NOTES**
- ALL INTERIOR STUD WALLS ARE 5/8" GYP BR EACH SIDE
 3 3/8" 25 GAGE STUDS 24" O.C. EXTENDING TO ELEV 109'-3" (20 GAGE DOORS & WINDOW JAMBS)
 (4" ABOVE CEILING) EXCEPT FOR THE FOLLOWING:
 A. WALLS AT EXTERIOR AGAINST BLOCK SHALL BE
 3 3/8" 25 GAGE STUDS 24" O.C. 5/8" GYPSUM BR ONE SIDE
 EXTENDING TO BOT OF STRUCTURE (REL 112'-4 1/2" MINUS)
 B. WALLS AT EXTERIOR, GRID (2) TO (E), NORTH WALL SHALL BE
 6" 20 GAGE STUDS 16" O.C., 5/8" GYP BOARD INSIDE, 1/2" PLYWOOD EXTERIOR
 C. CHASE WALL BETWEEN MEN AND WOMEN, 5/8" GYP BR EACH SIDE TWO ROWS
 1 3/8" 25 GAGE STUDS 24" O.C. WITH BRACING TIES OF STEEL STUDS, THICKNESS TOTAL 12"
 EXTEND TO 4" ABOVE CEILING.
 D. WALLS AROUND UTILITY ROOM EXTEND TO BOTTOM OF STRUCTURE
 E. EAST WALL OF WOMEN'S USE 6" 25 GAGE STUDS, 24" O.C.
 F. LINE EAST & WEST WALLS OF VESTIBULE #1 & FORMS WITH 3/8" PLYWOOD
 UNDER GYPSUM BOARD - SEE VESTIBULE DETAIL
 G. USE 4" STUDS AT MEN'S ROOM, NORTH WALL TO FINISH OUT WITH 4" STEEL COLUMN
 2. USE M.R. GYPSUM BOARD AT WALLS OF MEN, WOMEN & UTILITY

CHAIN LINK FENCE, 3'-6" HIGH, 5" EXTENSION AT BOTTOM IN 3" x 4" DEEP OPENINGS IN TOP OF CURB; GREAT SOUND
 22# & B.D. POSTS; 1 1/2" TOP RAIL; 9 WIRE BOTTOM; 2" x 11" FABRIC

AS BUILT 12/15/93 DMM - ARCHITECT

CHANGED ALONG FLOORING TO C.V.T. 9/26/93 ADDED CHAIN LINK FENCE & CONDUITS TO DUPLICATION & FAX; PHONE BR. 11/16/93	REVISIONS GENERAL REV 6/17/93 SUBSTITUTED TOILET FOR URINAL-CHANGED DIMENSIONS - ADDED DUP & FAX RM & DOOR-WHIPPED RECEPTION GRAB PERCHED WALLS; ADDED NOTES; CUT SECTIONS 7/1/93	FACILITY FOR VICKERS TRUCK EQUIPMENT CO. 2255 SOUTH 2940 WEST (ARNOLD WAY) SALT LAKE CITY, UTAH 84130 A DIVISION OF ARNOLD MACHINERY COMPANY INC. 2975 WEST 2100 SOUTH SALT LAKE CITY, UTAH 84130-0020	
		WEYHER BROTHERS COMPANY 775 NORTH 700 WEST SALT LAKE CITY, UTAH 84116 (801) 521-5590 FAX: 521-0613	DATE 5/25/93

SITE & CIVIL		REV	ARCHITECTURAL		REV	STRUCTURAL		REV	PLUMBING		REV	FIRE PROTECTION		REV
G-1	INDEX OF DRAWINGS & SITE PLAN	8	A-1	FLOOR PLAN, OFFICE AREA	6	S-1	FTG & FNDTN PLAN, OFFICE AREA	3	P-1	OFFICE AREA PLUMBING	0	FP-1	FIRE SPRINKLER, OFFICE AREA	0
G-2	SURVEY	0	A-2	FLOOR PLAN, SHOP AREA	0	S-2	FTG & FNDTN PLAN, SHOP AREA	3	P-2	SHOP AREA PLUMBING	1	FP-2	FIRE SPRINKLER, SHOP AREA	0
G-3	4940 WEST EXTENSION & SITE DETS	2	A-3	MEZZ FLR PLAN; LARGE SCALE TOILET & LOCKER RM; REF. CEILING	5	S-3	FTG & PIER DETAILS	2						
G-4	SITE DETAILS	1	A-4	REF. CEILING PLAN, OFFICE AREA	4	S-4	FTG, PIER & COLUMN DETAILS	1						
			A-5	EXTERIOR ELEVATIONS	4	S-5	STRUCTURAL WALL ELEVATIONS	3						
			A-6	FINISH SCHEDULE	4	S-6	FRAME STRAIGHTENING PIT	1						
			A-7	DOOR SCHEDULE	1	S-7	ROOF FRAMING PLAN, OFFICE AREA	3						
			A-8	DOOR & WINDOW DETAILS	1	S-8	ROOF FRAMING PLAN, SHOP AREA	4						
			A-9	WALL SECTIONS, 12" CMU	1	S-9	MEZZANINE FRAMING PLAN	0	M-1	OFFICE AREA MECHANICAL	0	E-1	SCHEDULES & RISER DIAGRAM	0
			A-10	WALL SECTIONS, MEZZ & 8" CMU	0	S-10	BRIDGE CRANE FRAMING PLAN	1	M-2	SHOP AREA MECHANICAL	0	E-2	LIGHTING PLAN, OFFICE AREA	1
			A-11	WALL SECTIONS, OFFICE AREA	1	S-11	SHOP BLDG & CRANE SECTIONS	1				E-3	LIGHTING PLAN, SHOP AREA	0
			A-12	ROOFING & OFFICE FACIA	4	S-12	BRIDGE CRANE FRAMING SECTIONS	0				E-4	POWER PLAN, OFFICE AREA & SITE ELECTRICAL	1
			A-13	TOILET ROOM, LOCKER ROOM, BOSSAL & WOOD PANEL ELEVATION	1							E-5	POWER PLAN, SHOP AREA	0
			A-14	MEZZANINE ELEVATION, STAIRS & LADDERS DETAILS	0							E-6	PANELBOARD SCHEDULES	0

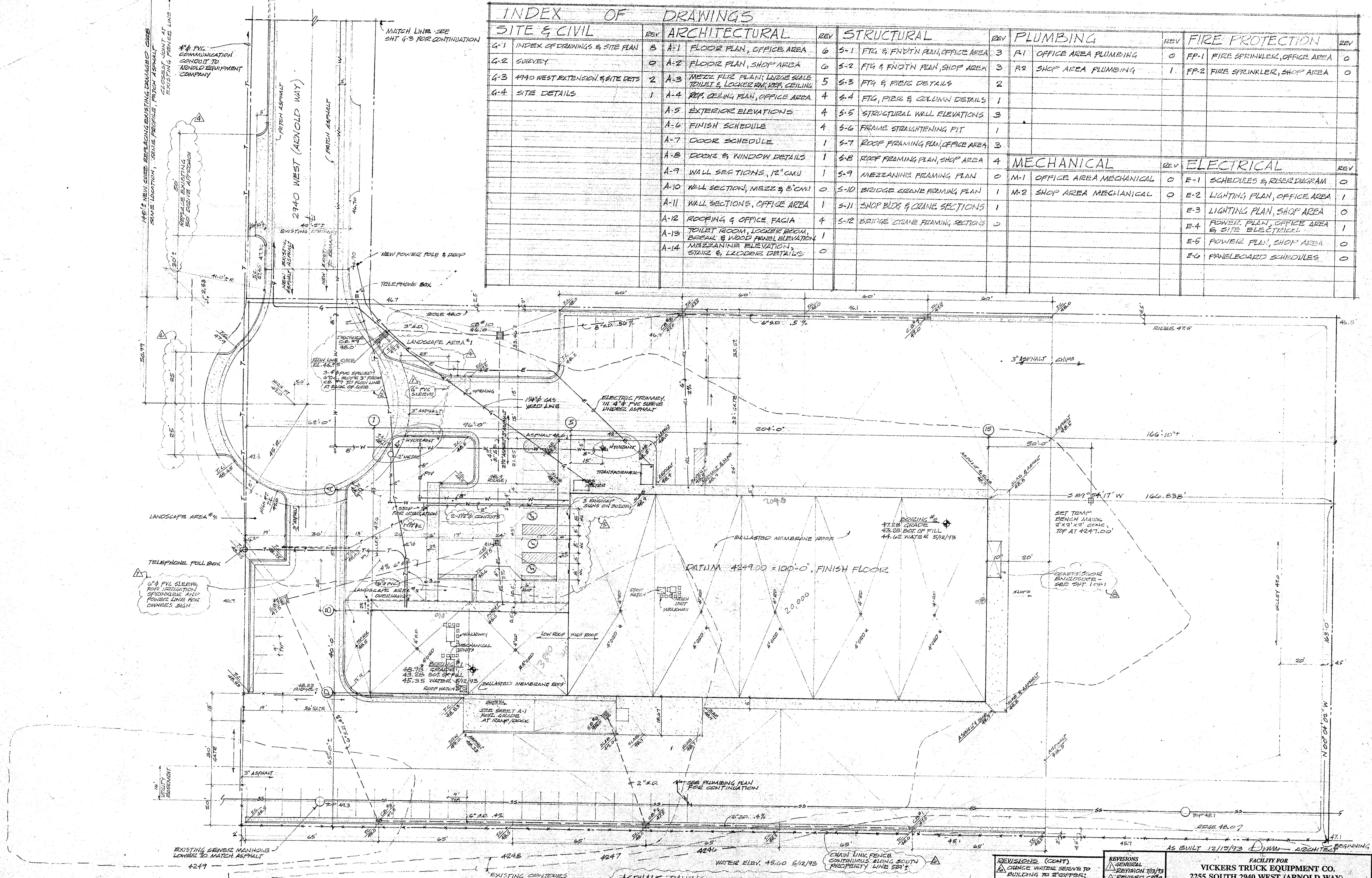

SITE PLAN & ROOF PLAN
 SCALE 1"=20'-0"
 NOTES:
 1. SEE SHT G-3 FOR SITE DRAINAGE CALCULATIONS AND CATCH BASIN DETAILS.
 2. ALL WORK ON CITY PROPERTY SHALL CONFORM TO THE REQUIREMENTS OF WEST VALLEY CITY & GRANBER-HUNTERS IMPROVEMENT DISTRICT.
 3. ALL FENCING & GATES INDICATED ARE 7'-0" O/A.

ASPHALT PAVING
 ALL ASPHALT PAVING IS 8" ASPHALT ON 6" UNTREATED BASE 95% ON RECOMPACTED/EXCAVATED MATERIAL 90% EXCEPT AT AUTO PARKING AT CB#6-USE 2 1/2" ASPHALT ON 2" UNTREATED BASE 95% ON RECOMPACTED/EXCAVATED MATERIAL 90% EXCEPT AT CURB-SIDE 18" WEST-USE 4" ASPHALT ON 4" UNTREATED BASE 96% ON

REVISIONS (CONT)
 Δ CHANGE WATER SERVICE TO BUILDING TO 2" OFFER; ADD FENCE ALONG SOUTH PROPERTY LINE; CHANGE CB#1 ELEV TO 480'; CHANGE ASPHALT PAVING AT CUL-DE-SAC; ADD GAS, TELEPHONE, AND POWER LINES 11/1/93
 Δ REVISIONS ADDED CONDUITS FOR OWNERS SIGN AND EMPTY 1 1/2" CONDUIT TERMINATING AT 1" STOP 11/1/93
 Δ ADD COMPRESSIONS 10' 12/15/93

REVISIONS
 Δ GENERAL REVISION 7/15/93 REVISED CB#4 JULY 17, 1993
 Δ ADDED ASPHALT NOTE 5/11/93
 Δ REPLACES EXISTING 50' DRIVE APPROACH ON 2940 WEST AT CUL-DE-SAC WIDENED WEST DRIVE TO 50' AND PLACED 18" DRIVE APPROACH EAST DRIVE APPROACH
 Δ REVISIONS ADDED REVISIONS ADDED
 Δ REVISIONS ADDED
 Δ REVISIONS ADDED

FACILITY FOR VICKERS TRUCK EQUIPMENT CO.
 2255 SOUTH 2940 WEST (ARNOLD WAY)
 SALT LAKE CITY, UTAH 84130
 A DIVISION OF
ARNOLD MACHINERY COMPANY INC.
 2975 WEST 2100 SOUTH
 SALT LAKE CITY, UTAH 84130-0020

WEYHER BROTHERS COMPANY
 775 NORTH 700 WEST
 SALT LAKE CITY, UTAH 84116
 (801)521-3590 FAX: 521-0613

DATE 5/25/93 SHEET G-1