

SHEET INDEX	
SP-1	EXISTING SITE SURVEY
SP-2	PROPOSED SITE PLAN
A-1	PROPOSED FLOOR PLAN
A-2	EXTERIOR ELEVATIONS

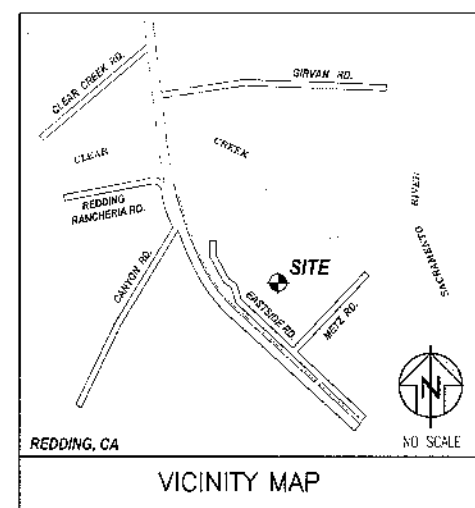

BENCHMARK:

NATIONAL GEODETIC SURVEY STATION, V 377 BEING A BRASS DISK SET IN CONCRETE 3.5 FEET NORTH OF THE WOOD SICK AT THE FORMER REDDING S-KY RANCH, CA. THE WESTERLY SIDE OF HIGHWAY 273, APPROXIMATELY 5.9 MILES SOUTH FROM DOWNTOWN REDDING.
ELEVATION = 486.19 (NGVD 1929)

BASIS OF BEARINGS:

THE NORTH-WESTERLY LINE OF 1042 O.R. 655 AS SHOWN ON THE RECORD OF SURVEY RECORDED IN BOOK 41, AT PAGE 62 OF LAND SURVEYS, OFFICIAL RECORDS OF SHASTA COUNTY AND DETERMINED BY OBSERVATION OF FOUND MONUMENTS THEREON BEING: NORTH 42°30'00" EAST
NOTE: THIS MAP DOES NOT CONSTITUTE A MEASURED BOUNDARY SURVEY. THE BOUNDARY DATA SHOWN HEREON HAS BEEN COMPILED FROM AVAILABLE RECORDS AND BEST FIT TO FOUND SURVEY MONUMENTS.

SITE DATA:

ASSESSOR PARCELS, No's:
050-010-013
841 EASTSIDE ROAD, REDDING, CA 96002
050-010-015
7892 EASTSIDE ROAD, REDDING, CA 96002
050-010-016
7897 EASTSIDE ROAD, REDDING, CA 96002
TOTAL SITE AREA: 8.49 ACRES
ZONING: HEAVY INDUSTRIAL
FLOOD ZONE: ZONE X
F.E.M.A. COMMUNITY PANEL No. 0603602699E
EFFECTIVE DATE: JUNE 15, 2006

COPYRIGHT STATEMENT

All ideas, designs, arrangements and plans indicated or represented by this drawing are owned by and the property of K.R. Butler Engineering, Inc. and were created, evolved and developed for use on, and in conjunction with, the specified project. None of such ideas, designs, arrangements or plans shall be used by, or disclosed to any person, firm or corporation for any purpose whatsoever without the written permission of K.R. Butler Engineering, Inc.

DIG NOTICE

NOT LESS THAN 48-HOURS TO STARTING ANY EXCAVATION NEAR UNDERGROUND UTILITIES BELONGING TO PG & E, PACIFIC BELL OR ANY LOCAL AGENCY, PLEASE CALL TOLL FREE "ONE CALL" UNDERGROUND SERVICE ALERT (USA) 1-800-647-7444.

SCALE NOTE

THIS IS A "D" SIZE SHEET. IF PRINT IS LESS THAN 36" X 24", IT IS A REDUCED PRINT. SCALES ARE REDUCED ACCORDINGLY.

K.R. BUTLER ENGINEERING, INC.
CIVIL • STRUCTURAL • SURVEYING

R + L CARRIERS
APN: 050-010-013
7893, 7897 & 8041 EASTSIDE ROAD
REDDING, CALIFORNIA

NO.	DATE	REVISIONS
1	06/18/08	ISSUED FOR SITE DEVELOPMENT PERMIT - DIRECTOR

DATE ISSUED: 06/18/08
SHEET NUMBER: SP-1
JOB NUMBER: 08.153

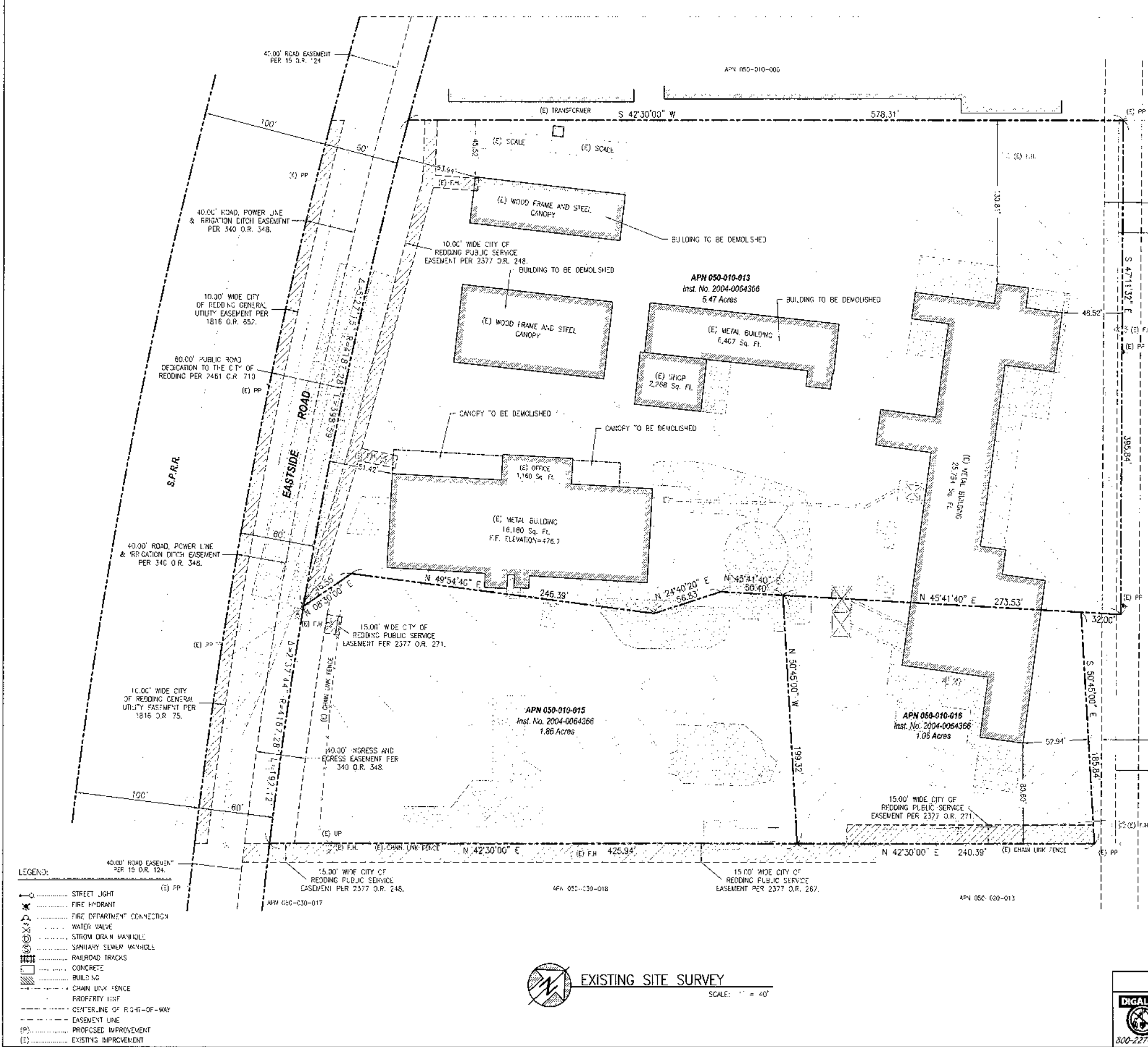

LEGEND:

	STREET LIGHT
	FIRE HYDRANT
	FIRE DEPARTMENT CONNECTION
	WATER VALVE
	STORM DRAIN MANHOLE
	SANITARY SEWER MANHOLE
	RAILROAD TRACKS
	CONCRETE
	BUILDING
	CHAIN LINK FENCE
	PROPERTY LINE
	CENTER LINE OF RIGHT-OF-WAY
	EASEMENT LINE
	PROPOSED IMPROVEMENT
	EXISTING IMPROVEMENT

EXISTING SITE SURVEY
SCALE: 1" = 40'

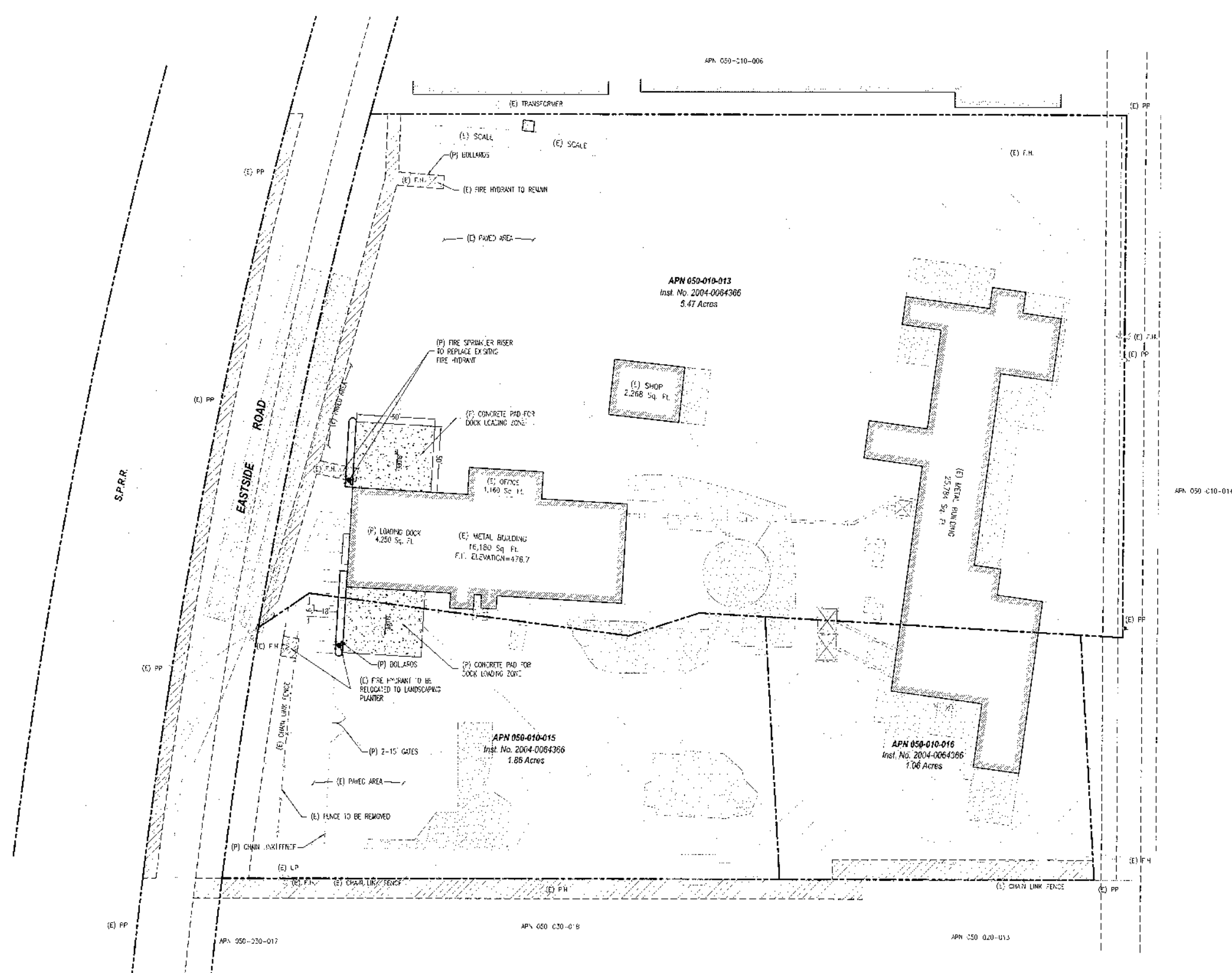

PROPOSED SITE PLAN
SCALE: 1" = 40'

APN 050-010-014

K.R. BUTLER ENGINEERING, INC.
CIVIL • STRUCTURAL • SURVEYING
8837 AIRPORT ROAD, SUITE A
REDDING, CALIFORNIA 96002
TEL: 530 236-3344 FAX: 530 236-3345

R&L CARRIERS
8041 EASTSIDE ROAD
050-010-013
REDDING, CALIFORNIA
PROPOSED SITE PLAN

DATE	06/18/08
ISSUED FOR	SITE DEVELOPMENT PERMIT - DIRECTOR
REVISIONS	
BY	
DATE	

DATE ISSUED	06/18/08
SHEET NUMBER	SP-
JOB NUMBER	08.153

SCALE NOTE
THIS IS A "D" SIZE SHEET. IF PRINT IS LESS THAN 36" X 24", IT IS A REDUCED PRINT. SCALES ARE REDUCED ACCORDINGLY.

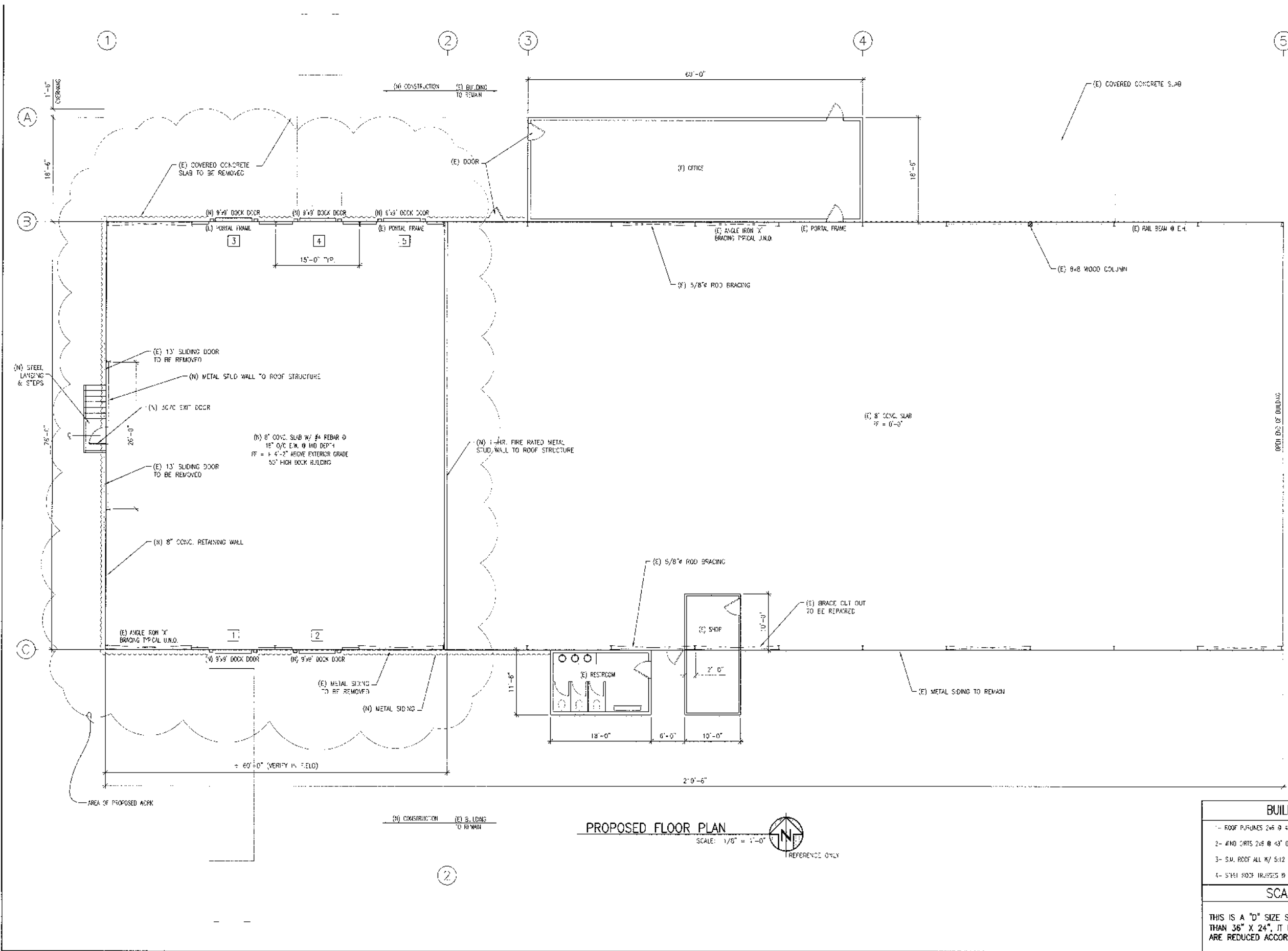

PROPOSED FLOOR PLAN
 SCALE: 1/8" = 1'-0"
 REFERENCE ONLY

BUILDING NOTES	
1-	ROOF PURLINS 2x6 @ 48" O/C W/ 12" LAP @ TRUSSES
2-	WIND BRCS 2x6 @ 48" O/C FLAT W/ S.M. SIDING
3-	S.U. ROOF ALL W/ 5/12 PITCH
4-	STEEL ROOF TRUSSES @ 15' O/C
SCALE NOTE	
THIS IS A "D" SIZE SHEET. IF PRINT IS LESS THAN 36" X 24", IT IS A REDUCED PRINT. SCALES ARE REDUCED ACCORDINGLY.	

K.R. BUTLER ENGINEERING, INC. CIVIL • STRUCTURAL • SURVEYING  8531 AIRPORT ROAD, SUITE A REDDING, CALIFORNIA 96002 TEL: 530.226.3344 FAX: 530.226.3345			
		R & I CARRIERS BUILDING RENOVATION 7867 EASTSIDE ROAD REDDING, CALIFORNIA PROPOSED FLOOR PLAN	
DATE	06/18/08	DATE ISSUED	06/18/08
NO.	08.153	SHEET NUMBER	A-1
PRELIMINARY FOR SITE DEVELOPMENT PERMIT - DIRECTOR APPROVED BY: _____ DATE: _____		JOB NUMBER 08.153	

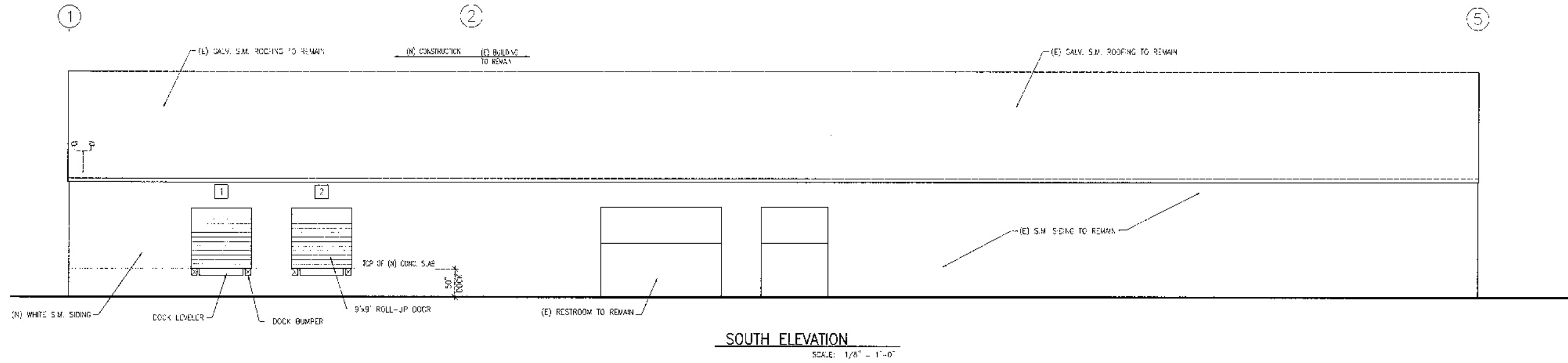

SOUTH ELEVATION

SCALE: 1/8" = 1'-0"

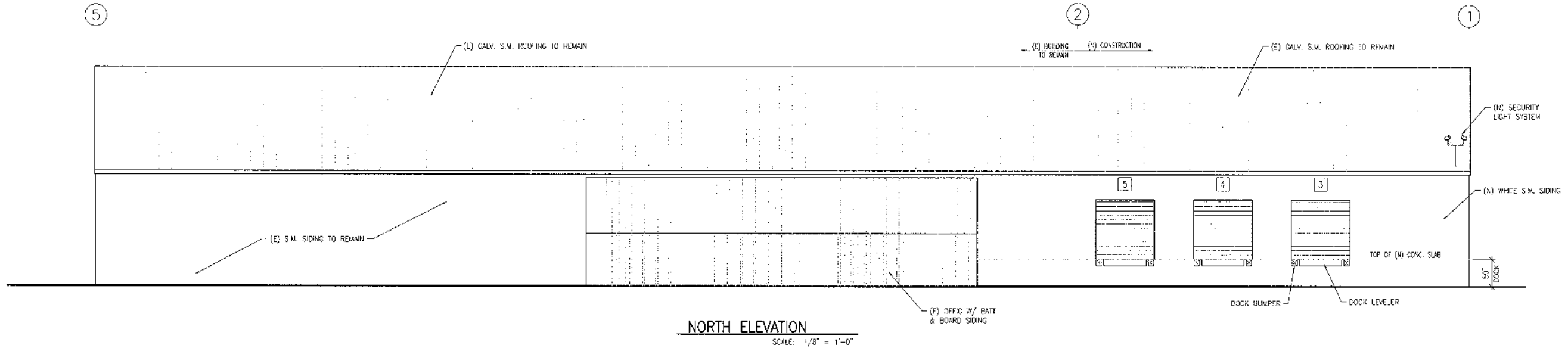

NORTH ELEVATION

SCALE: 1/8" = 1'-0"

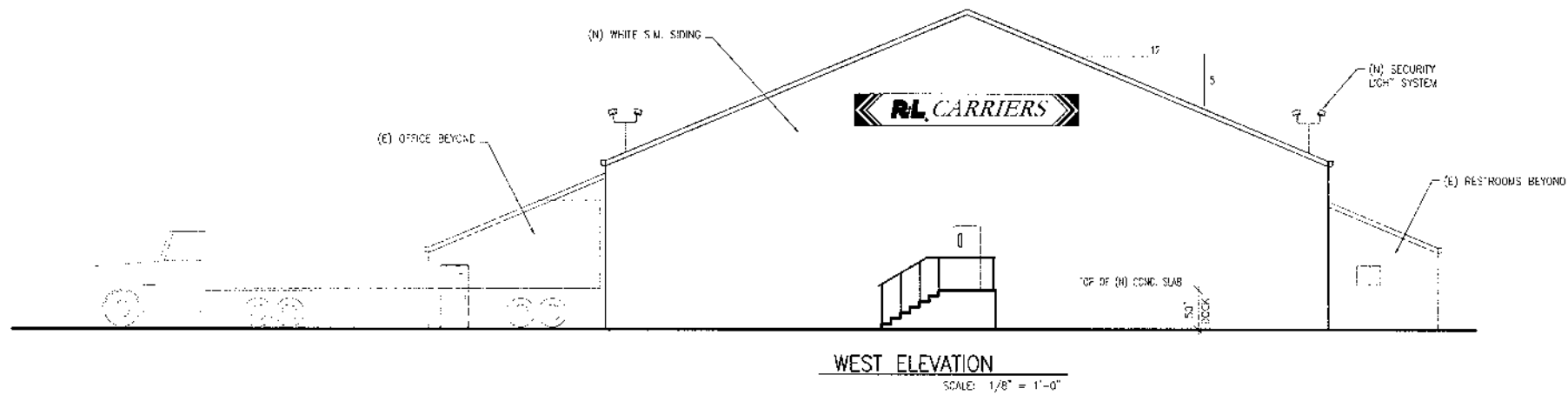

WEST ELEVATION

SCALE: 1/8" = 1'-0"

SCALE NOTE
THIS IS A "D" SIZE SHEET. IF PRINT IS LESS THAN 36" X 24", IT IS A REDUCED PRINT. SCALES ARE REDUCED ACCORDINGLY.

K.R. BUTLER ENGINEERING, INC.
CIVIL • STRUCTURAL • SURVEYING
8837 AIRPORT ROAD, SUITE A
REDDING, CALIFORNIA 96002
TEL: 530.226.3144 FAX: 530.226.3448



R & L CARRIERS
BUILDING RENOVATION
7867 EASTSIDE ROAD
REDDING, CALIFORNIA

EXTERIOR ELEVATIONS

NO.	DATE	REVISIONS
1	06/18/08	ISSUED FOR SITE DEVELOPMENT PERMIT - DIRECTOR

DATE ISSUED: 06/18/08

SHEET NUMBER: A-2

JOB NUMBER: 08.153