

13TH AVENUE

EXISTING FENCE TO BE REMOVED PRIOR TO START OF CONSTRUCTION AND REPLACED AFTER PAVEMENT AND CURB HAVE BEEN REPLACED

EXISTING FENCE TO SHIFT NORTH, SET 2 FEET SOUTH OF THE CURB LINE AS SHOWN AND RECONNECT TO EXISTING FENCE AT EITHER END.

EXISTING CURB AND FENCE TO REMAIN, CONTRACTOR SHALL PROTECT DURING CONSTRUCTION. REPLACE ANY DAMAGED CURB.

EXISTING FENCE TO BE REMOVED PRIOR TO START OF CONSTRUCTION AND REPLACED AFTER PAVEMENT AND CURB HAVE BEEN REPLACED

EXISTING FENCE TO SHIFT NORTH, SET 2 FEET SOUTH OF THE CURB LINE AS SHOWN AND RECONNECT TO EXISTING FENCE AT EITHER END.

EXISTING CURB AND FENCE TO REMAIN, CONTRACTOR SHALL PROTECT DURING CONSTRUCTION. REPLACE ANY DAMAGED CURB.

EXISTING BUILDING
FFE= 15.30'

PROPOSED EXPANSION
FFE= 15.30' (TOP OF DOCK)

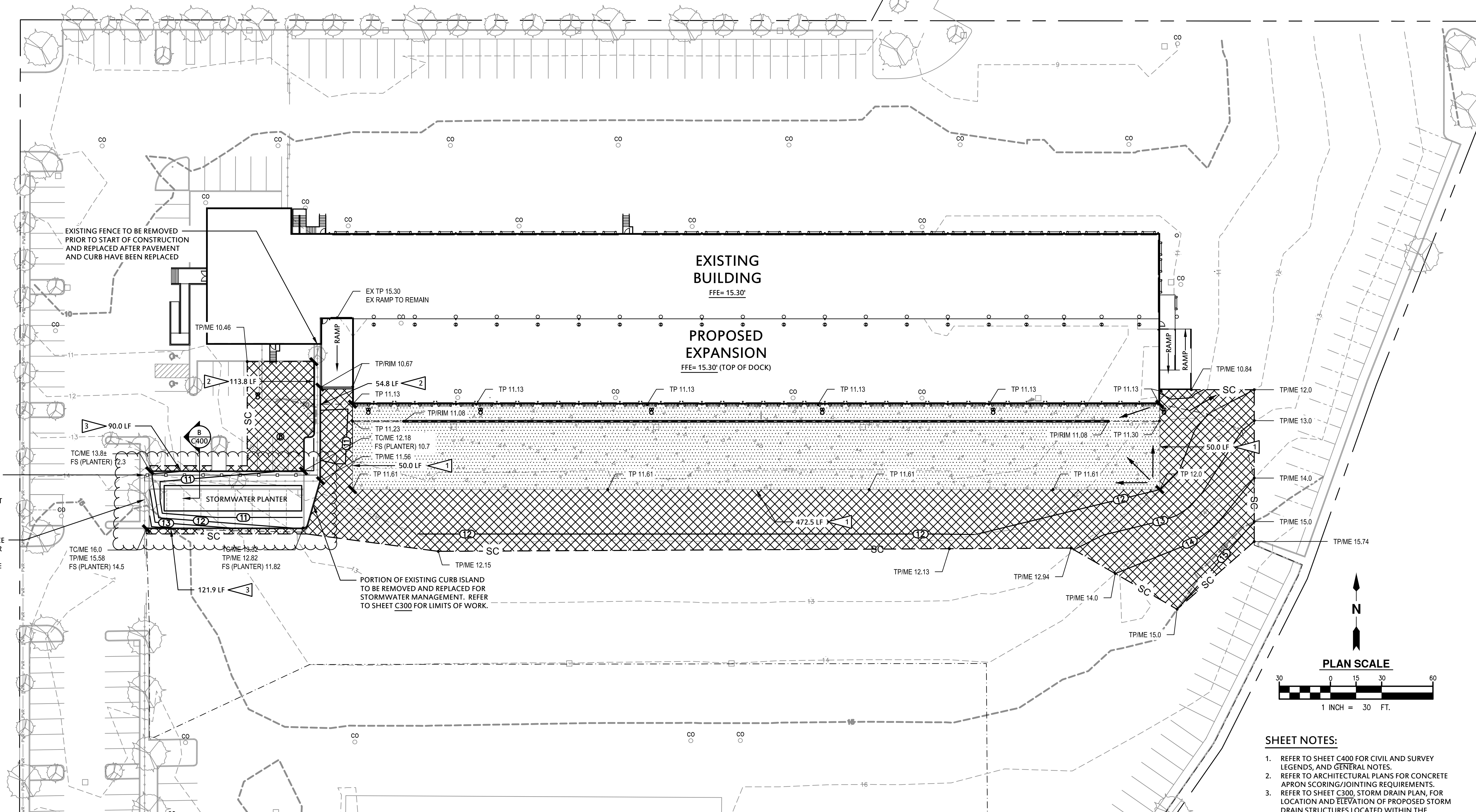

PORTION OF EXISTING CURB ISLAND TO BE REMOVED AND REPLACED FOR STORMWATER MANAGEMENT. REFER TO SHEET C300 FOR LIMITS OF WORK.

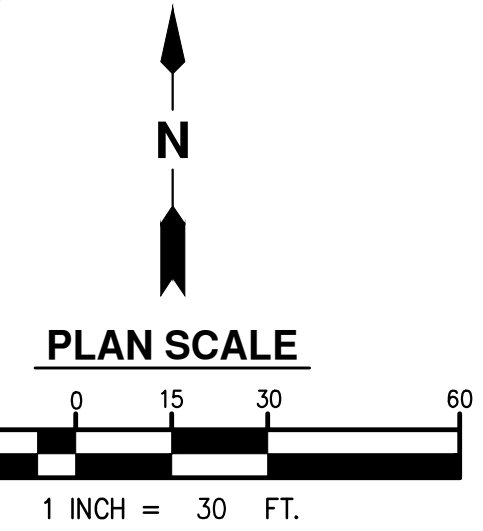

SHEET NOTES:

- REFER TO SHEET C400 FOR CIVIL AND SURVEY LEGENDS, AND GENERAL NOTES.
- REFER TO ARCHITECTURAL PLANS FOR CONCRETE APRON SCORING/Jointing REQUIREMENTS.
- REFER TO SHEET C300, STORM DRAIN PLAN, FOR LOCATION AND ELEVATION OF PROPOSED STORM DRAIN STRUCTURES LOCATED WITHIN THE CONCRETE APRON.

CONSTRUCTION NOTES:

- CONSTRUCT THICKENED EDGE CONCRETE TO PAVEMENT TRANSITION JOINT, PER DETAIL 1/C200.
- CONSTRUCT FULL DEPTH CURB PER SECTION B, DETAIL 2/C200.
- CONSTRUCT DEEPENED FULL DEPTH CURB, PER SECTION A, DETAIL 2/C200.

PAVEMENT LEGEND:

- CONCRETE APRON
8" 4000 PSI CONCRETE, OVER
12" COMPACTED DEPTH 3/4"-0 CRUSHED ROCK, OVER
GEOTEXTILE FABRIC, OVER
APPROVED SUB-BASE
- ASPHALT PATCH
6" DEPTH COMPACTED 1/2" DENSE ASPHALT PAVEMENT, OVER
12" COMPACTED DEPTH 3/4"-0 CRUSHED ROCK, OVER
GEOTEXTILE FABRIC, OVER
PROOF-ROLLED SUB-BASE
- SC - SAWCUT LINE
- BEGINNING/END CURB TYPE

PAVEMENT SPECIFICATIONS:

BASE ROCK SHALL BE COMPACTED TO 95% OF THE MAXIMUM DRY DENSITY, AS DETERMINED BY ASTM D 1557.

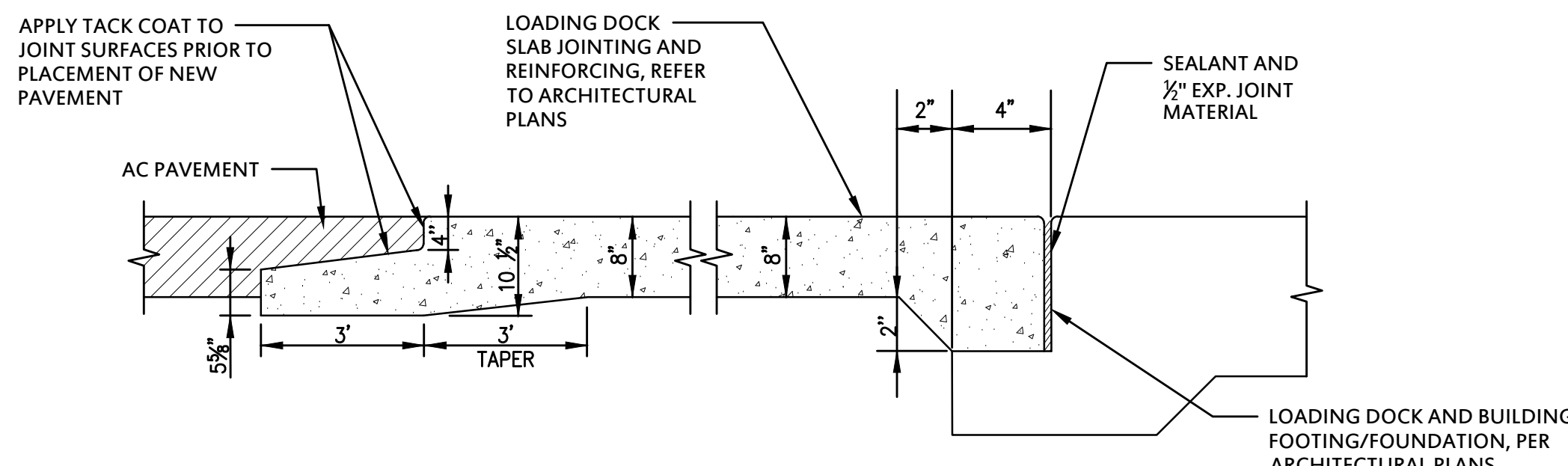

THICKENED EDGE EXPANSION JOINT/SLAB EDGE
NOT TO SCALE

1

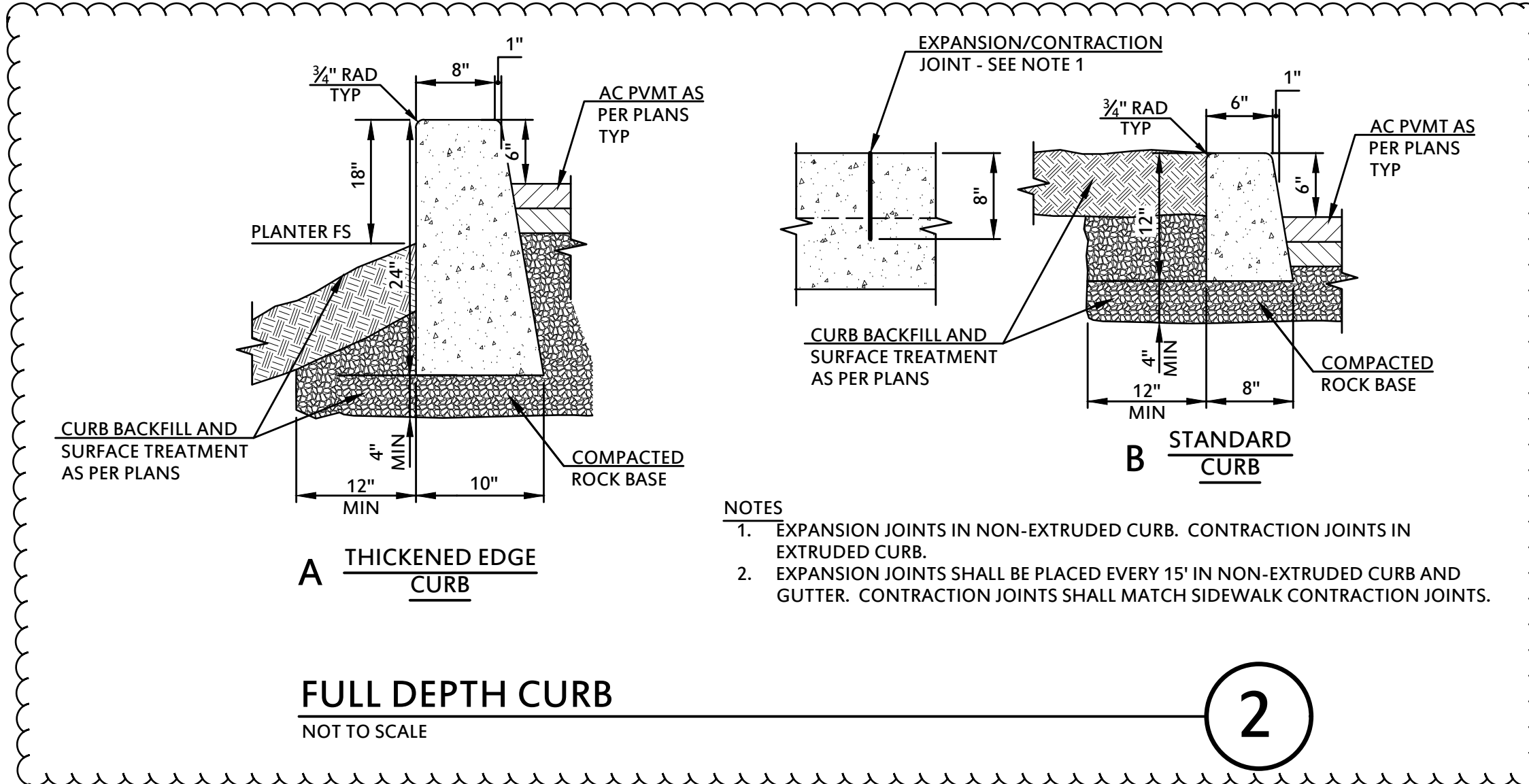

FULL DEPTH CURB
NOT TO SCALE

2

#	DATE	DESC.
2	03/17/17	CITY COMMENTS

LIVERMORE ARCHITECTURE & ENGINEERING, INC.
5125 SW Macadam Ave., Suite 200
Portland, Oregon 97239
Phone: 503-892-3002
www.livemoreae.com

Livermore A&E
JOB NO: 216059.00

JTE
Janet Turner Engineering, LLC

REGISTERED PROFESSIONAL ENGINEER
56487PE
JANET L. TURNER
OREGON
JULY 09, 2000
EXPIRATION DATE: 06/30/18

BUILDING EXPANSION FOR
R+L CARRIERS
9010 NE 13TH AVE
PORTLAND, OR

DRAWING TITLE:
**GRADING AND
PAVING PLAN**
DRAWN BY: SBB
CHECKED BY: JLS

C200

© 2017 LIVERMORE ARCHITECTURE & ENGINEERING, INC. ALL RIGHTS RESERVED.